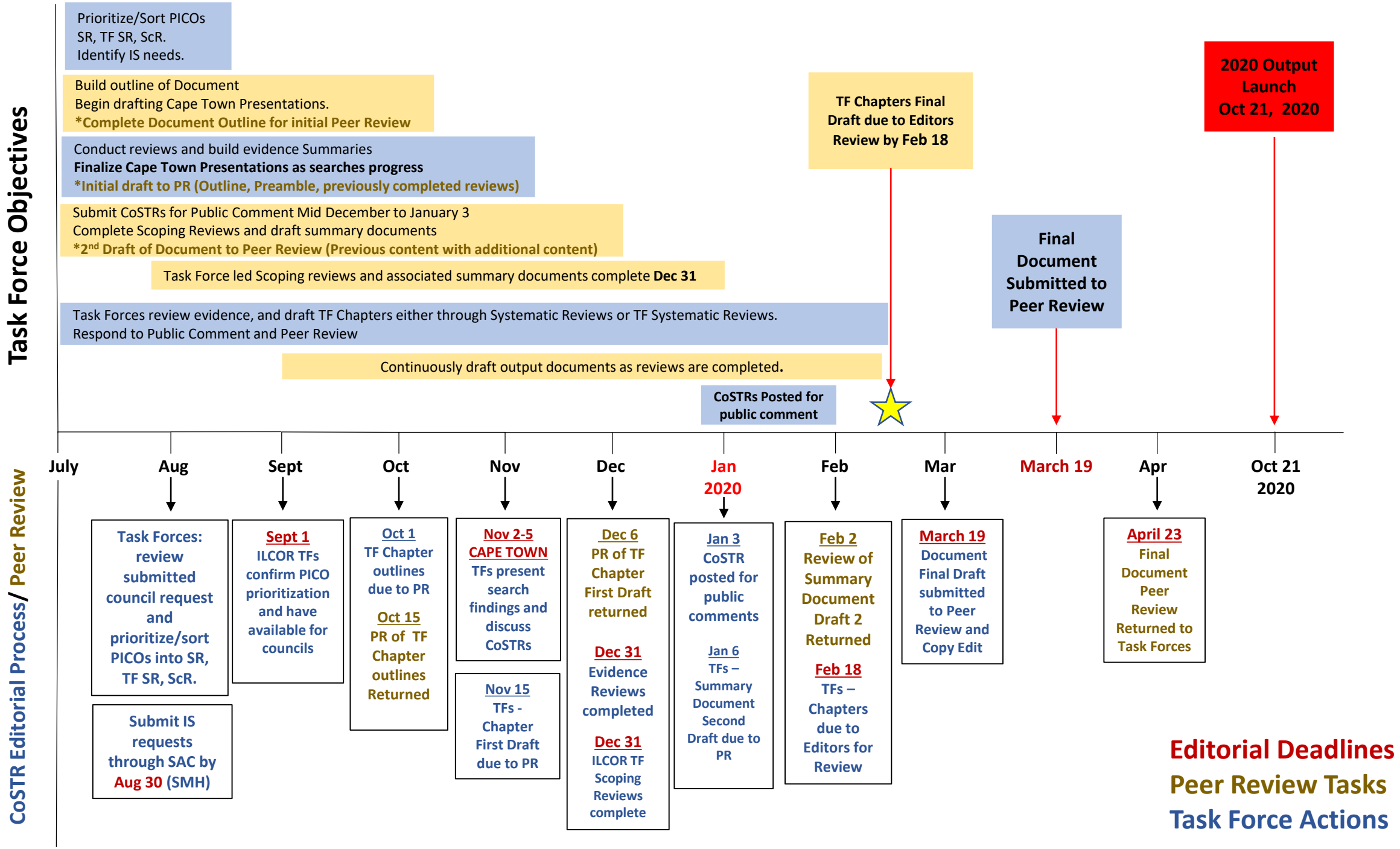
Task Force Objectives
Prioritize/Sort PICOs
SR, TF SR, ScR.
Identify IS needs.
Build outline of Document
Begin drafting Cape Town Presentations.
*Complete Document Outline for initial Peer Review
Conduct reviews and build evidence Summaries
Finalize Cape Town Presentations as searches progress
*Initial draft to PR (Outline, Preamble, previously completed reviews)
Submit CoSTRs for Public Comment Mid December to January 3
Complete Scoping Reviews and draft summary documents
*2nd Draft of Document to Peer Review (Previous content with additional content)
Task Force led Scoping reviews and associated summary documents complete Dec 31
Task Forces review evidence, and draft TF Chapters either through Systematic Reviews or TF Systematic Reviews.
Respond to Public Comment and Peer Review
Continuously draft output documents as reviews are completed.
CoSTRs Posted for public comment
TF Chapters Final Draft due to Editors Review by Feb 18
Final Document Submitted to Peer Review
2020 Output Launch Oct 21, 2020
July
Aug
Sept
Oct
Nov
Dec
Jan 2020
Feb
Mar
March 19
Apr
Oct 21 2020
CoSTR Editorial Process/ Peer Review
Task Forces: review submitted council request and prioritize/sort PICOs into SR, TF SR, ScR.
Submit IS requests through SAC by Aug 30 (SMH)
Sept 1 ILCOR TFs confirm PICO prioritization and have available for councils
Oct 1 TF Chapter outlines due to PR
Oct 15 PR of TF Chapter outlines Returned
Nov 2-5 CAPE TOWN TFs present search findings and discuss CoSTRs
Nov 15 TFs - Chapter First Draft due to PR
Dec 6 PR of TF Chapter First Draft returned
Dec 31 Evidence Reviews completed
Dec 31 ILCOR TF Scoping Reviews complete
Jan 3 CoSTR posted for public comments
Jan 6 TFs – Summary Document Second Draft due to PR
Feb 2 Review of Summary Document Draft 2 Returned
Feb 18 TFs – Chapters due to Editors for Review
March 19 Document Final Draft submitted to Peer Review and Copy Edit
April 23 Final Document Peer Review Returned to Task Forces
Editorial Deadlines
Peer Review Tasks
Task Force Actions